A

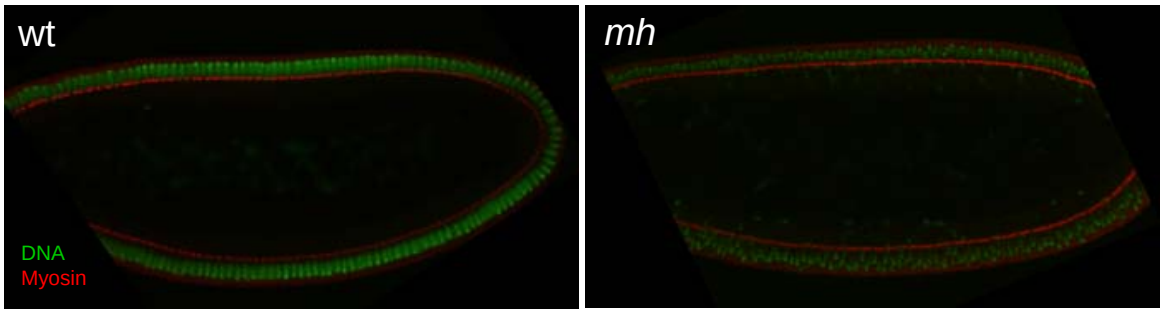
wt
DNA
Myosin
mh

B

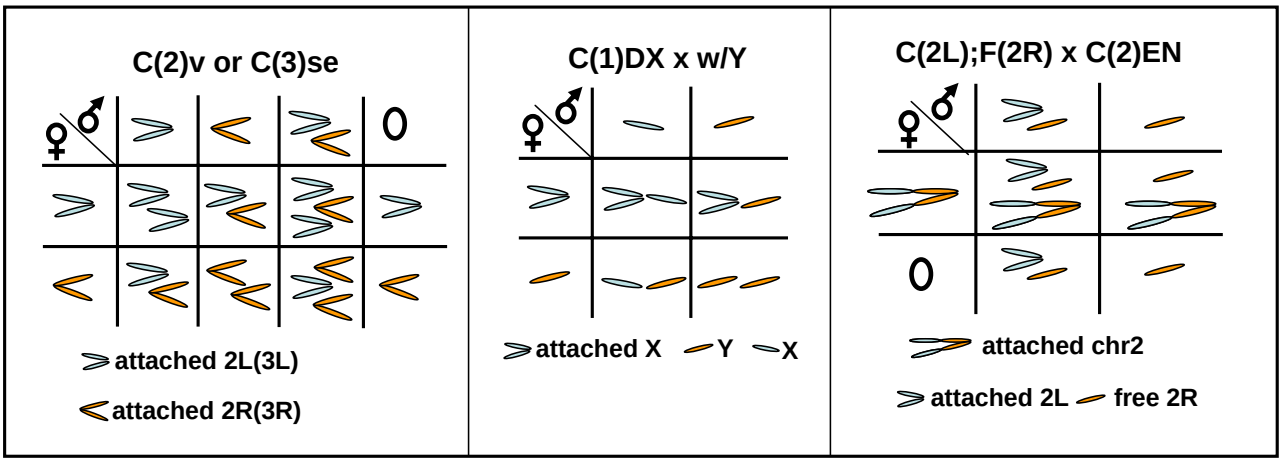
C(2)v or C(3)se
♀
♂
0
attached 2L(3L)
attached 2R(3R)
C(1)DX x w/Y
♀
♂
attached X
Y
X
C(2L);F(2R) x C(2)EN
♀
♂
0
attached chr2
attached 2L
free 2R

C

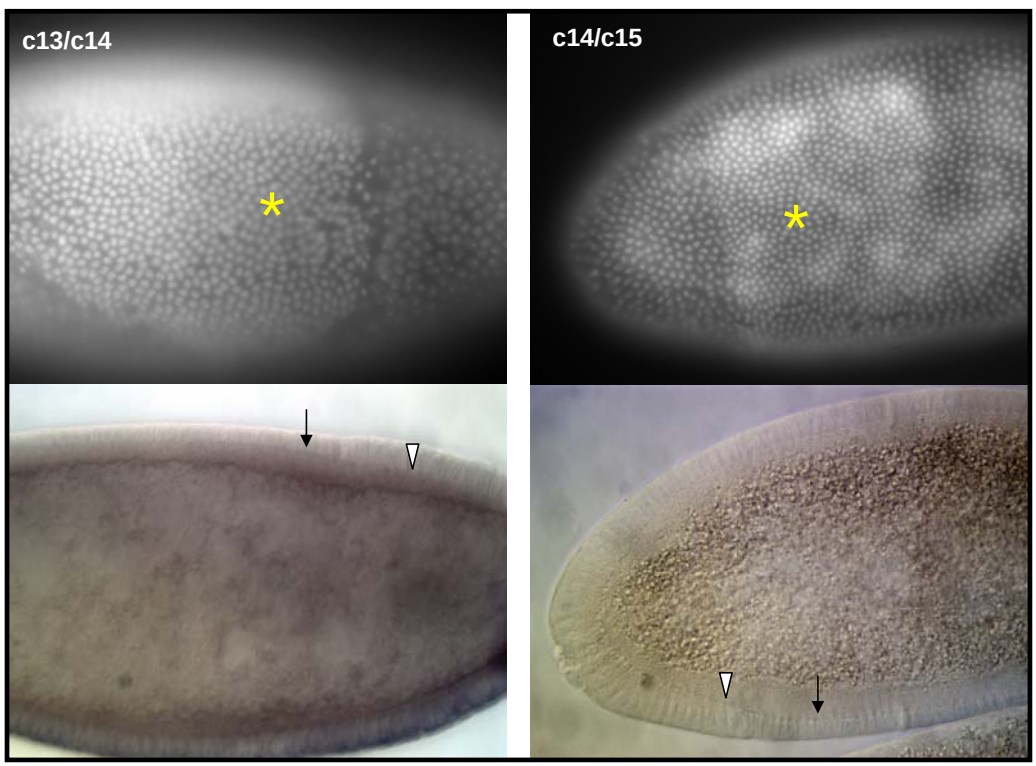
c13/c14
c14/c15