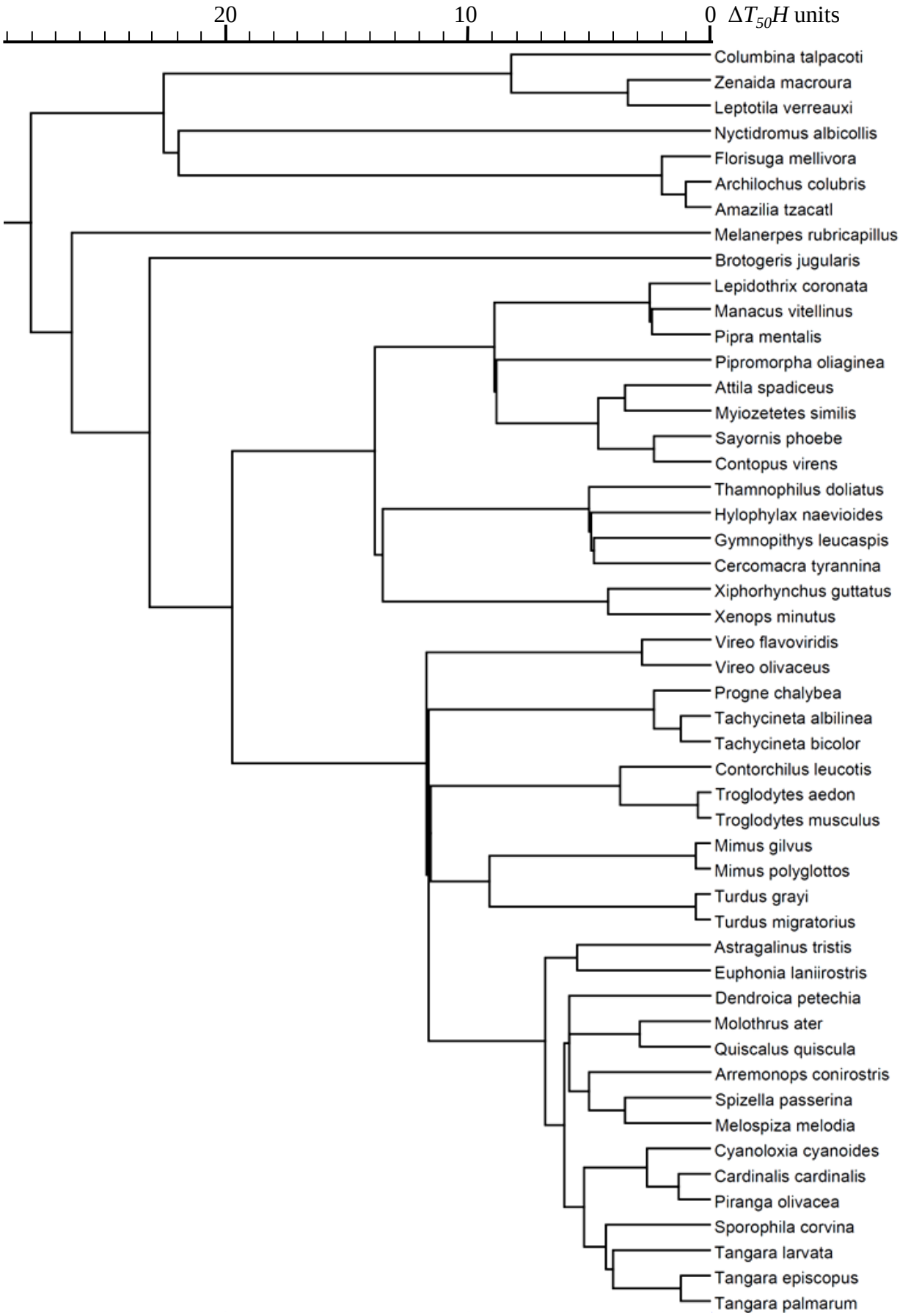
20
10
0 ΔT50H units
Columbina talpacoti
Zenaida macroura
Leptotila verreauxi
Nyctidromus albicollis
Florisuga mellivora
Archilochus colubris
Amazilia tzacatl
Melanerpes rubricapillus
Brotogeris jugularis
Lepidothrix coronata
Manacus vitellinus
Pipra mentalis
Pipromorpha oliaginea
Attila spadiceus
Myiozetetes similis
Sayornis phoebe
Contopus virens
Thamnophilus doliatus
Hylophylax naevioides
Gymnopithys leucaspis
Cercomacra tyrannina
Xiphorhynchus guttatus
Xenops minutus
Vireo flavoviridis
Vireo olivaceus
Progne chalybea
Tachycineta albilinea
Tachycineta bicolor
Contorchilus leucotis
Troglodytes aedon
Troglodytes musculus
Mimus gilvus
Mimus polyglottos
Turdus grayi
Turdus migratorius
Astragalinus tristis
Euphonia laniirostris
Dendroica petechia
Molothrus ater
Quiscalus quiscula
Arremonops conirostris
Spizella passerina
Melospiza melodia
Cyanoloxia cyanoides
Cardinalis cardinalis
Piranga olivacea
Sporophila corvina
Tangara larvata
Tangara episcopus
Tangara palmarum